

M.D.	1.07 x 2.13	Main Door
D	0.90 x 2.13	"
D1	0.76 x 2.13	"
W	2.44 x 1.37	Glazed Window
W1	1.83 x 1.37	"
W2	1.22 x 1.37	"
W3	0.90 x 1.37	"
W4	0.75 x 1.37	"
V	0.90 x 0.60	Louvered Ventilator

Area Statement.

Plot Area	-	240.520 M <sup>2</sup>
Ground Floor Area	-	88.546 M <sup>2</sup>
First Floor Area	-	123.366 M <sup>2</sup>
Second Floor Area	-	60.750 M <sup>2</sup>
Total Floor Area	-	277.668 M <sup>2</sup>
F.S.I Allowed	- 1.50 Times	= 360.780 M <sup>2</sup>
F.S.I Achieved	- 1.10 Times	= 277.668 M <sup>2</sup>
Plot Coverage	-	53%
Parking Area	-	39.82 M <sup>2</sup>

Specifications.

- Foundation : Column footing foundation.
- Flooring : Mosaic Flooring
- Super Structure : B.W in C.M 1:5 for R.C.C 1:2:4 in Lintel Beams sunshade etc..
- Roof R.C.C 1:2:4 : with requiring thickness
- Weathering course : Brick jelly lime conc. below the weathering tiles
- Joinery : Best Indian Country Wood
- Finishes : Exterior & interior painted with cement paint.

PROPOSED RESIDENTIAL BUILDING AT DOOR NO:11, GOVIND STREET, T.NAGAR, CHENNAI-600 017.

T.S.NO : 5318/1  
 BLOCK NO : 120  
 DIVISION : T.NAGAR.

All Dimensions are in Metre.  
 Scale : 1:100

Colour Index

Proposed	Water Line
Boundary	Sewer Line
Road	

R. Ramakrishna  
 R. Chandrakala

Owner's Signature.

SIVA ANBARASAN  
 M Arch (U.S.A., England), A.I.A.,  
 Regd. Architect C.A. No. 10769, R.A. No. 168  
 S3, 1st Fl., 43, Pantheon Rd. Egmore,  
 Chennai 6, Ph. 8554282, 8550998.

Architects Signature.

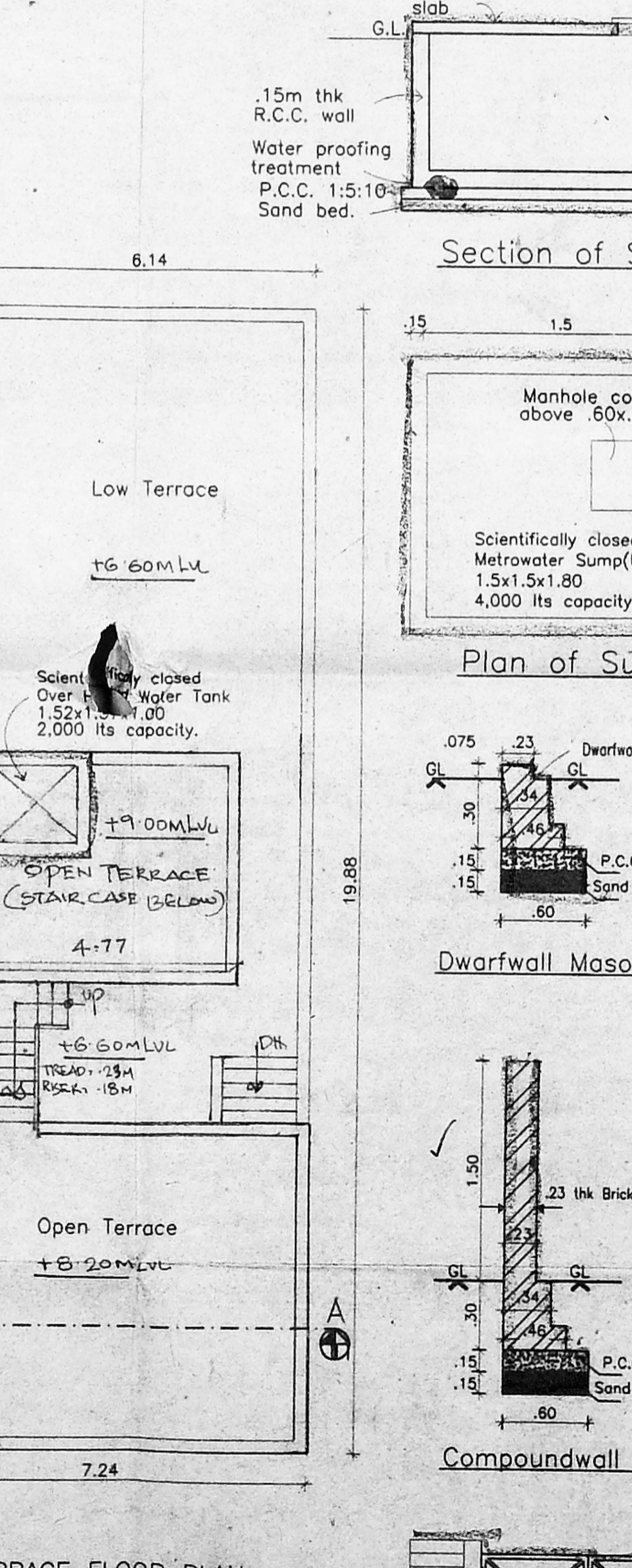
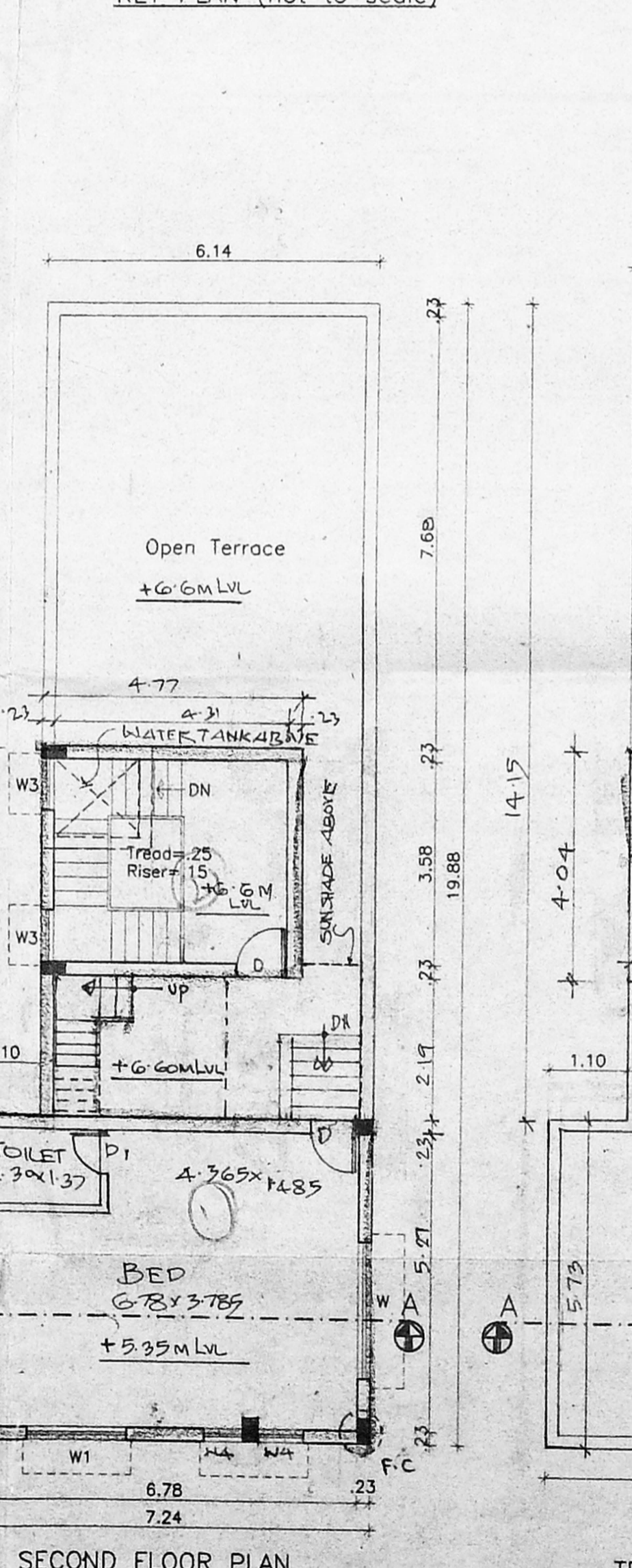
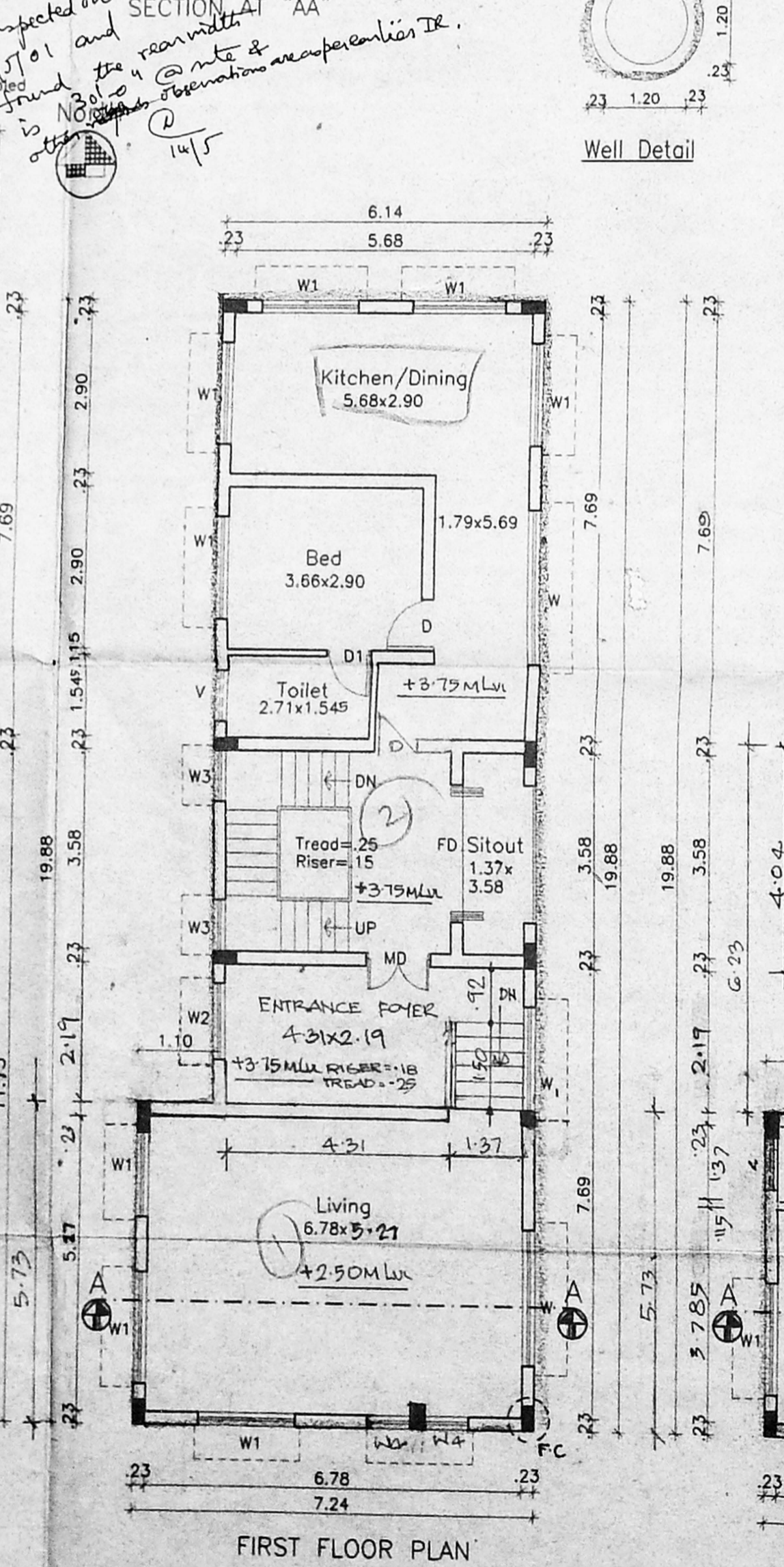
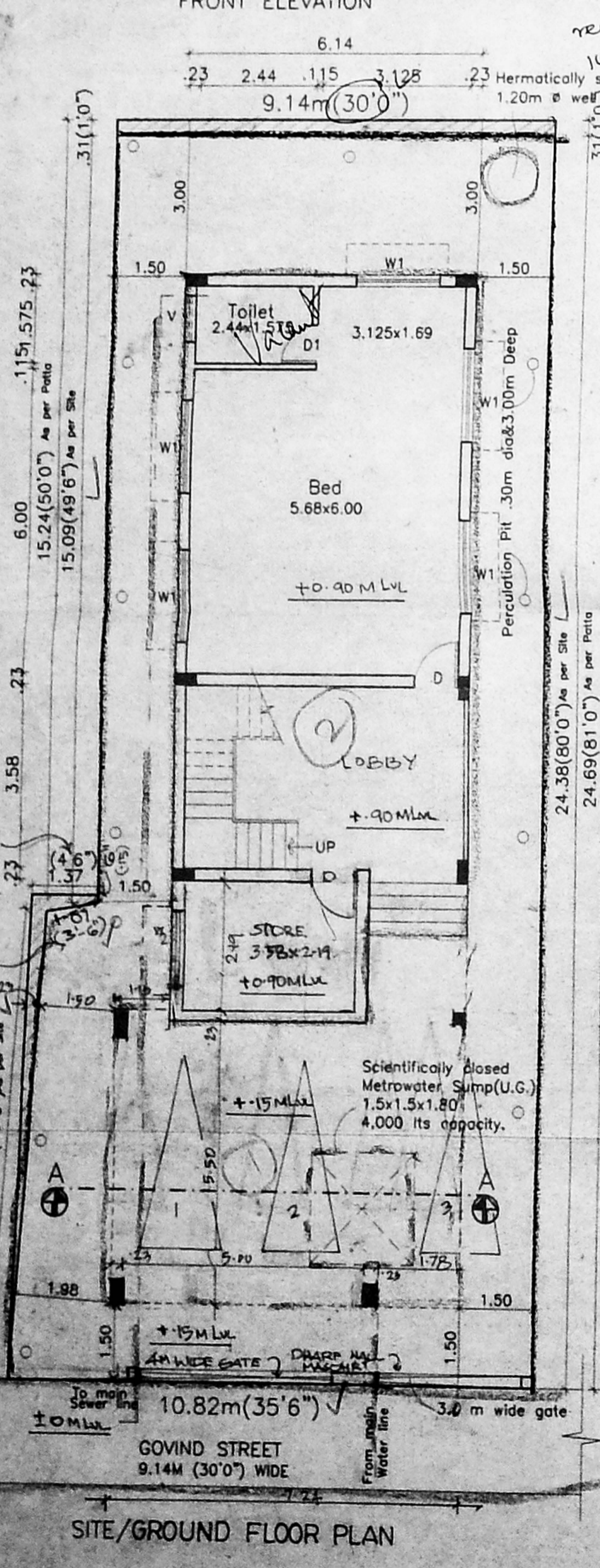
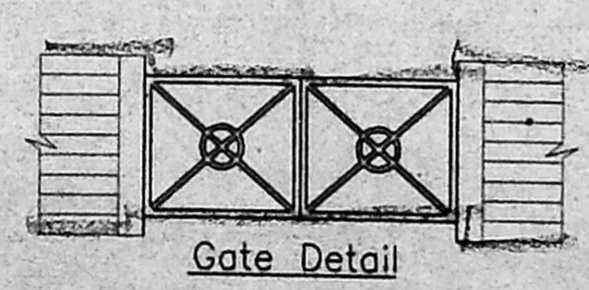
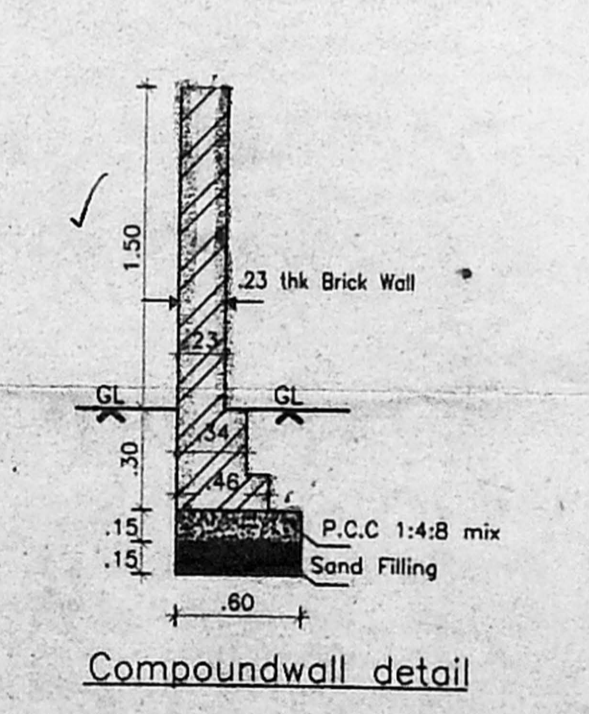
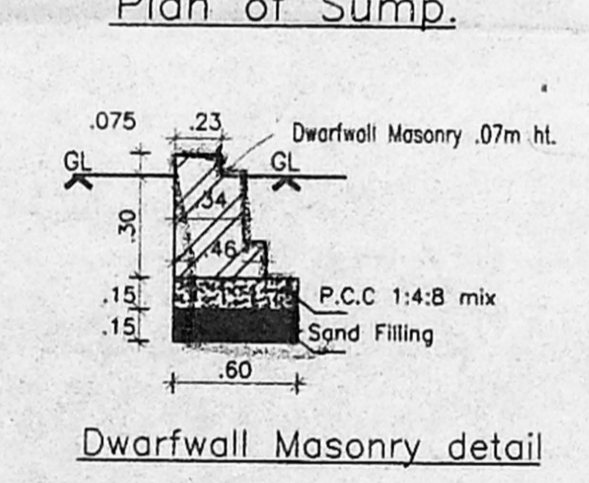
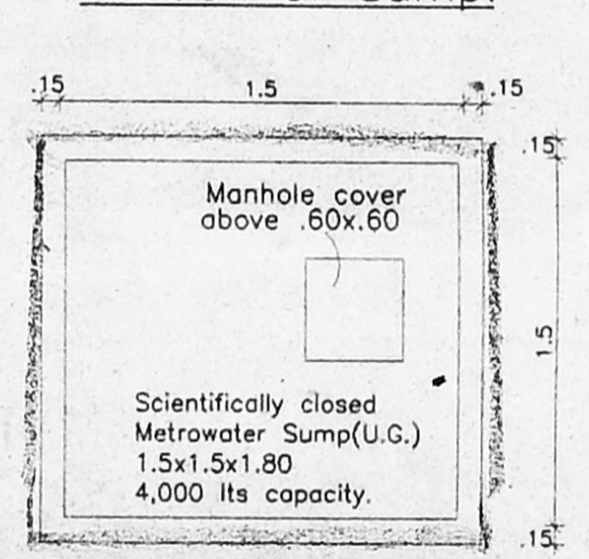
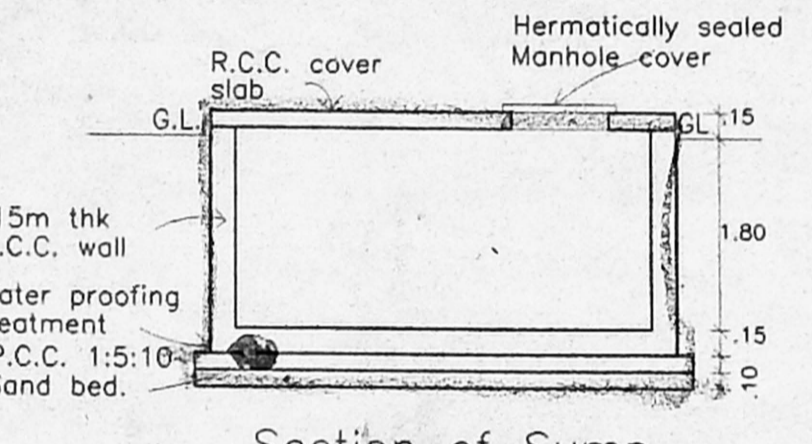
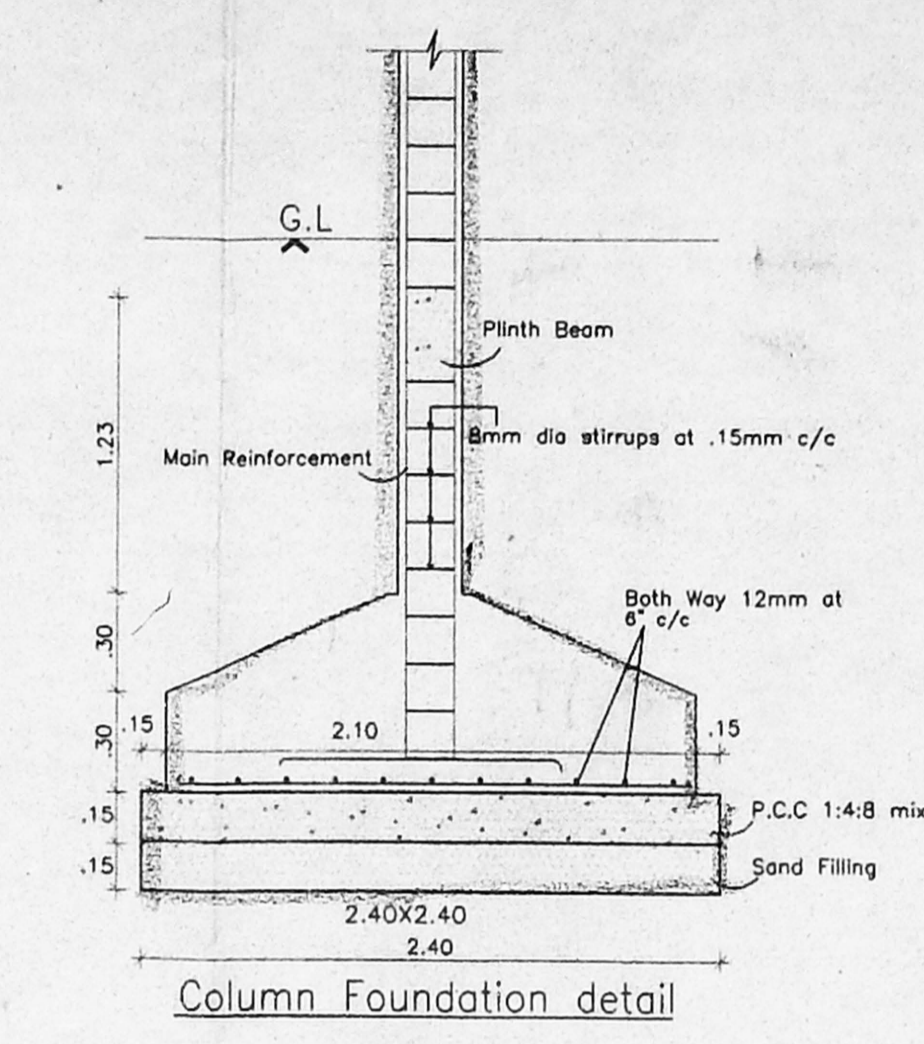
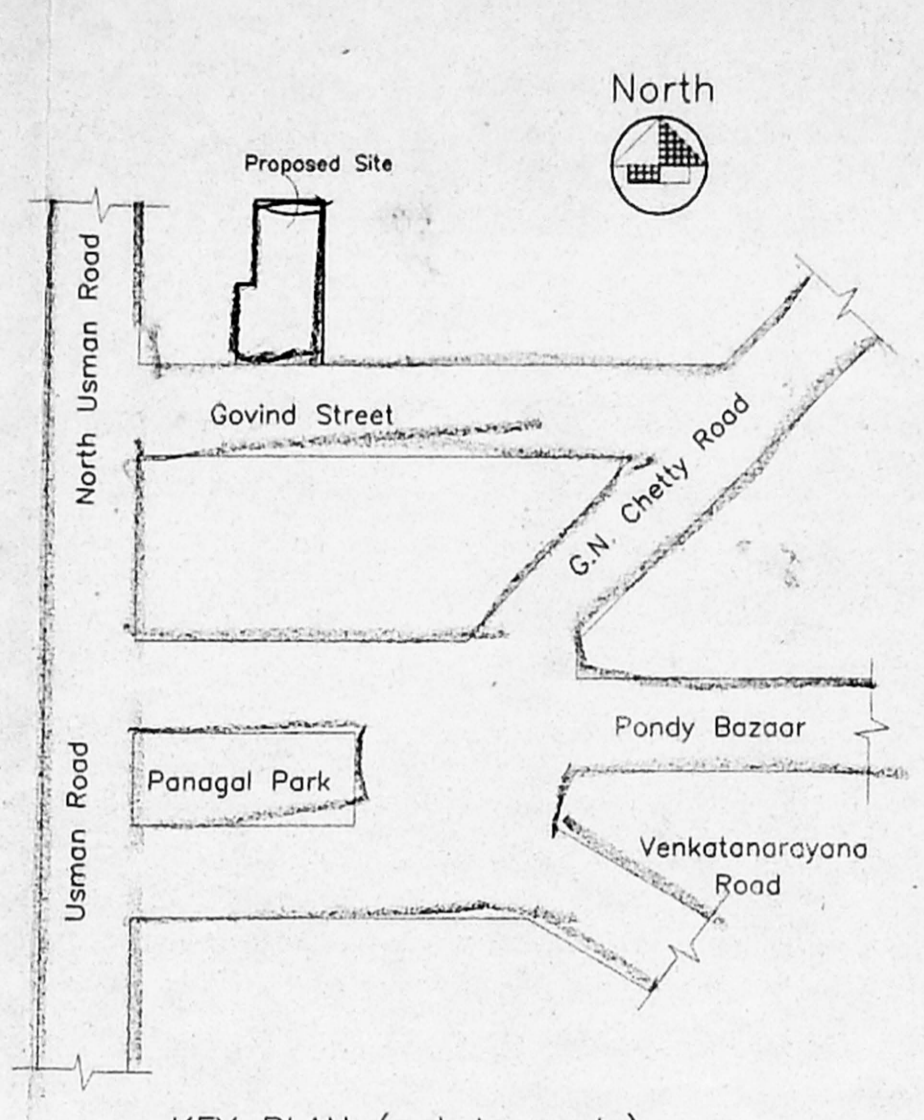
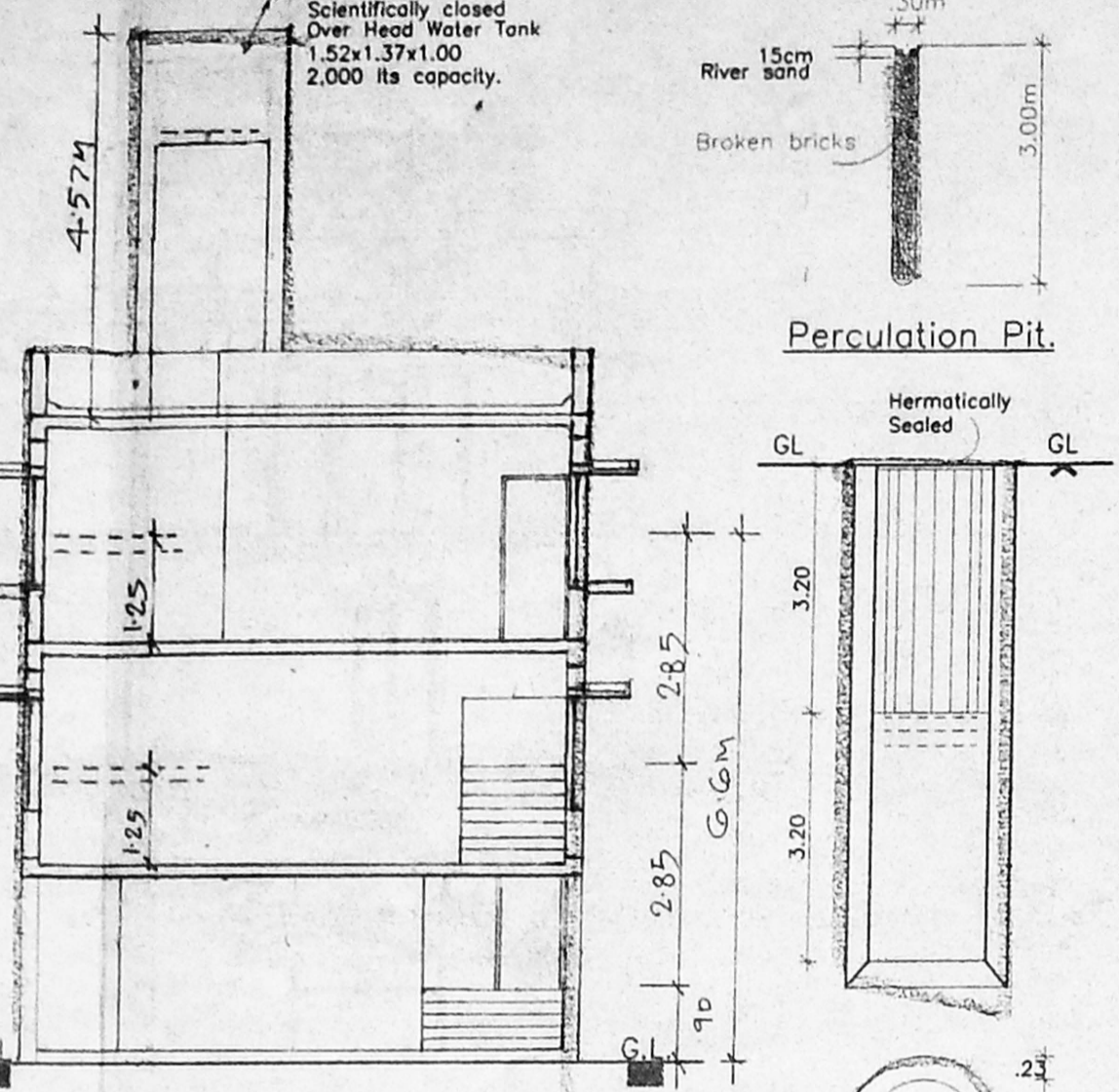
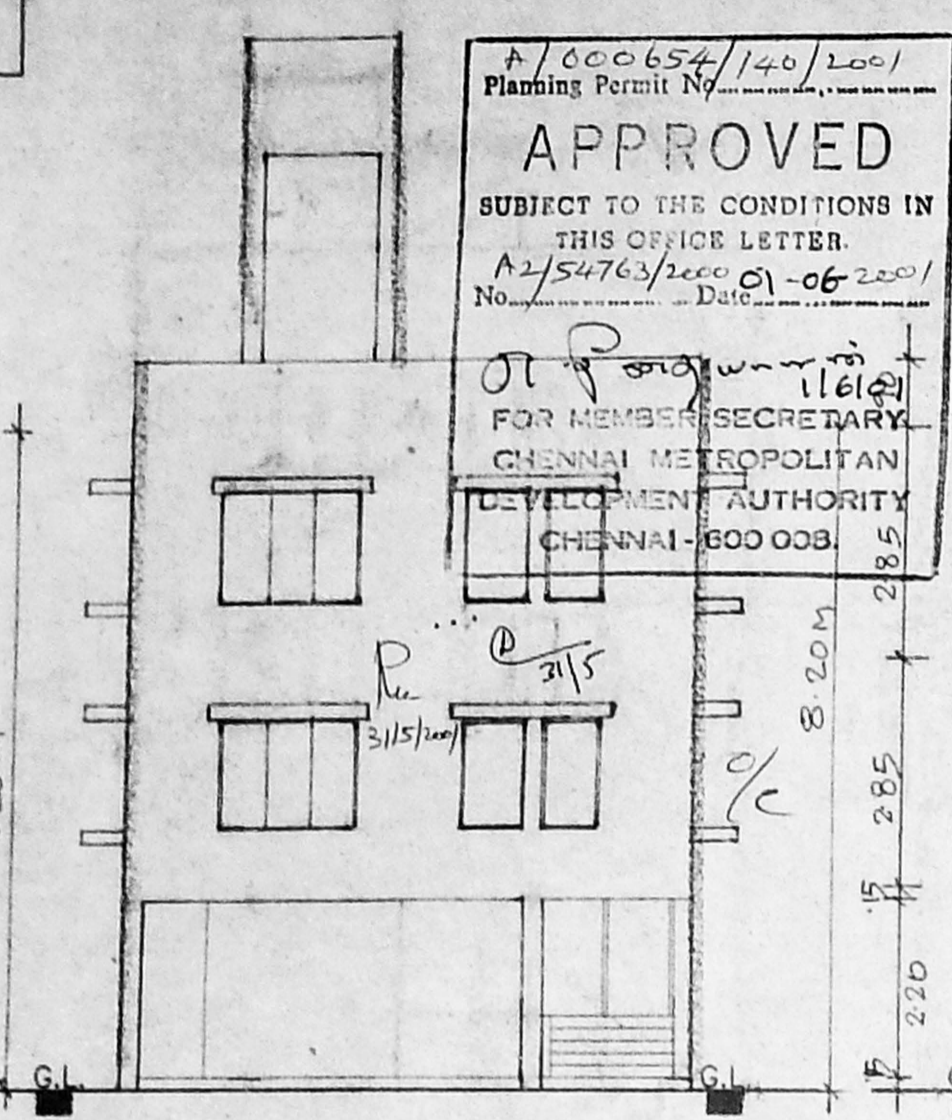

F.C = FLOATING COLUMN